



St. John Lutheran Home Foundation
201 South County Road 5
Springfield, MN 56087

Address Service Requested

Visit Our Website
www.sjlhome.com

OUR COMMUNITIES

St. John Lutheran Home
The Maples at St. John
Cottonwood Ridge Apartments
Manager for Riverview Homestead

OUR SERVICES

Skilled Nursing Care
Riverhaven Memory Support
Adult Day Services
Short-term Rehabilitation & Therapy
Grandkids/VIK Program
Chaplaincy
MN West Community &
Technical College

Visit our website:

www.sjlhome.com

Grandkids/V.I.K Program is Expanding

Continued from page 4

Recruitment of child care workers is underway. Anyone interested in becoming a teacher or assistant in the Grandkids Program, is encouraged to fill out an application online at www.sjlhome.com or the front desk at St. John Lutheran Home.

Anyone wishing to assist financially, may make a donation to the St. John's Circle of Care Foundation and mark it specifically for the Grandkids program.



SAVE THE DATE

Dad's Belgian Waffles: Sunday April 7th 8:30 AM—12:30 PM
Chapel Of the Good Shepherd

Easter Egg Hunt: Saturday April 20th—St. John's Circle of Care

Trigger Tournament: Sunday June 2nd 10 - 4 Springfield Sportsman Club
(Trapshooting Fundraiser) CONTACT: 507-732-3200 for more info



ST. JOHN'S
CIRCLE OF CARE
A TRADITION FOR ALL AGES



The "Good News" for winter/spring 2019



Tom Goeritz
Administrator

As I write this update, I think about how much we talk about the weather in Minnesota. The most snow in February "ever"! The cold, the wind, snow-drifts and ice dams, you know, we are pretty tough here. I am so proud of our staff and the overwhelming majority who take their job seriously and make it to work regardless of the conditions...we have had many staff plan to stay overnight in order to be at their job in the morning, what an honor to have staff that are that committed to doing their job. I thank you all!

I am pleased to say that our new carpet and day room floors have been installed. It is a positive and good looking change. Stop in and take a look. As I have said, some of our upgrades will improve our look and buy some time while we develop a master plan for the St. John's campus. Our building was built for 130 residents and we now serve about 70. We are not efficient in operations and need many improvements. That is why we are working with an architect to develop some ideas of what we might consider doing for the future. I am hoping we can share some planning results in May or early June.

St. John's is a "Circle of Care" when it comes to meeting community health and child care needs. We want to build on our foundation and reputation and be forward thinking to our future. Our Board of Directors are very supportive and understand that being proactive is not an option but a necessity if we want to continue our leadership in caregiving.

We thank all of you for your support as we move forward in this process. Should you have thoughts or ideas during this planning process, please share them with myself or our leadership staff.

All my best,
Tom



CONGRATULATIONS to Sue Steffl on 40 years of service!!! Loyal and dedicated employees like Sue are the foundation to providing quality care at St. John's.

In This Issue.....

Volunteer Opportunities	2
Foundation Update.....	3
Grandkids/VIK Program Expanding.....	4
Cottonwood Ridge	5
Give Now	6



www.facebook.com/stjohnscircleofcare

St. John's Board of Directors

Dan Olson Chair
Randy Therkilsen Vice Chair
Laurie Fredin Secretary
Jo Schwartz Treasurer
Gilbert Anderson Director
Willis Meyer Director
Paula Roiger Director
Rachael Evers Director
Pam Wendt Director

THE GOOD NEWS
A publication of
St. John's Circle of Care

Editor & Design: Lindsey Beyer
Layout & Printing: Deluxe Print

If you have questions about this publication please contact
Lindsey Beyer at
507-723-3200 or
lindsey@sjlhome.com

St. Johns Circle of Care
201 South County Road 5
Springfield, MN 56087
507-723-3200
www.sjlhome.com



MAKE A DIFFERENCE....VOLUNTEER

St. John's prides itself on going above and beyond in meeting the needs of all the residents and tenants within our Circle of Care. Volunteers are needed to assist in daily activities on the campus. Do you have extra time during your day to make a difference?

Why Volunteer....

- ♦ Helping others feels good!
- ♦ Meet new people.
- ♦ Support your community.
- ♦ Experience new ideas and skills.

We are seeking volunteers of all ages who are interested in enhancing the lives of our residents through their time, talents and genuine caring.

How to Volunteer...

- ♦ Contact Alyssa Larson at 507-723-3224 or alarson@sjlhome.com.
- ♦ Fill out volunteer forms.
- ♦ Attend an orientation briefing prior to starting.
- ♦ Coordinate your availabilities!



Jr. Volunteer Maddie.

Below volunteer Dotty gives her time helping at our annual Memory Walk in September.



Volunteers Melissa and Connie help decorate one of our many Christmas trees.



Cheryl plays piano for our Holiday Open House.

Below the Winkelmann girls made snowman and sleigh crafts for each of the residents!



Auxiliary President Marianne provides a Memorial Day program for our residents.

CUT ALONG HERE

YOUR GIFT MEANS WE CAN CONTINUE TO SERVE THOSE AT ST. JOHN CIRCLE OF CARE. YES, I WISH TO MAKE A DIFFERENCE WITH A GIFT OF...(CIRCLE ONE)

\$25

\$50

\$100

OTHER AMOUNT: \$

Name(s) as should appear in recognition: In Memory Of
I wish to remain anonymous.

Street address City,State, Zip:

Email:

I have enclosed a check payable to St. John Lutheran Home Foundation.

YOU CAN ALSO MAKE YOUR GIFT ONLINE NOW AT www.sjlhome.com/give-now/

In Honor of
Ramsey Beyer
Maynard Beyer

In Honor of:
Ron & Sharon Sturm
Ralph & Judi Weber
Friends of Ron and Sharon

In Honor of:
Vera Kasa
Fred & Paula Welsch

Donations and In Kind
Allina Health System
Altermatt, Jen
American Legion Post 257
Ames, Angela
Amsden, Luke
Anderson, Dennis & Sally
Anderson, Gilbert & Linda
Angie Gode Agency
Anytime Fitness of Springfield
Bast, Kurt & Sarah
Bast, Laura
Baynes, John & Jean
Beers Family Dental
Beyer, Clayton & Deb
Beyer, Maynard & Sharon
Beyer, Ramsey & Lindsey
Bielen, Avona
Blackstad, Sadie
Bliss, Gennifer
Bockhold, Joseph & Tami
Boen, Brian
Boyle, Glenna
Buddensiek, Calvin & Dawn
Buege, Scott & Roxie
Buege, Tom
Buerkle, Mark
Claeys, Fay
DeLambert, Dotty
Dunatchik, Joanne
Dunn, Paul
Ebnet, Albert & Madonna
Ed's Repair
Elsing, Dale & Gloria

Erickson, Curt & Andy
F & M Insurance Agency
F & M State Bank
Farmward Cooperative
Fink, Bob & Heidi
Frank, Amanda
Fredin, Brian & Laurie
Frost, Betty
Frykman, Barbara
Garness, Marlys
Glaeseman, Kurt & Mary
Gode, Curt & Angie
Goeritz, Tom & Colleen
Griebel, Dennis
Groebner, Ken & Sherry
Hacker, Lynn
Halter, Bill
Halter, Cassandra
Hansen, Nancy
Hansen, Rob & Lynn
Hayden, Jennifer
Hayden, Tom & Linda
Hayes, Jim & Colleen
Hillesheim, Cletus & Kathy
Hobt, Kaitlyn
Hoffmann, Lynn & Mary Beth
Houchens, Eric
Hoyt, Troy & Darcy
Jeanette Rempel Family
Johnson, Dale & Janet
Johnson, Darwin & Carol
Kissner, Nancy
Koll, Ken & Shari
Kratz, Bob & Marilyn
Kratz, Jan
Krieg, Curt & Jan
Krinke, Thomas & Susan
Krueger, Gary & Mary
Krueger, Matt & Vicky
Lang, Barry
Lang, Kayla
LaRosa, Carla
Larson, Alyssa
Larson, Johnny
Larson, Martin & Mary
Larson, Teresa
Lindeman, Jim & Carlotta
Lipetzky, David & Judy

Longsdorf, Laurie
Loomis, Tucker & Shari
Mary-Martha Circle
Mathiowetz Construction
Company
Mathiowetz, Mary Lou
McMullen, Rich & Sue
Meine, Steve & Robin
Miesen, Jim & Deb
MN Gladiolus Society
Moe, Roger & Kay
Mohr, Theodore & Elizabeth
Monsanto Inc.
Moritz, John & Judy
Moulder, Kay
Mueller, John & Katie
Nelson, P. Kay
New Hope Lutheran Church
Norton, Joanne
Nuvera, Inc.
O'Donnell, Kerry
Olson, Dan & Shelley
Pankonin, Bruce & Elizabeth
Pautzke, Jody
Petersen, Ralph & Edna
Petersen, Tim & Kahla
Pieschel, Mike & Jodi
Platz, Mike & Clarice
Potter, Jim & Ruby
Prairie Plan Investments
Prechel, Roger & Julie
Rassett, Deb
Red Rock Bank of Springfield
Reiner, Tom & Brenda
Richert, Roland & Lenore
Riverside Animal Clinic
Roiger, Al & Paula
Roland Boettger Rev. Trust
Ron & Sharon Sturm Family
Foundation
Ryan, Tim & Loree
Ryan, Tom & Kori
Savage, Kenneth & Marvo
Sawyer, Marsha
Schmidt, Cora
Schmitz, Glenn & Donna
Schmitz, Ramona
Scholtz, Dennis & Dianna

Schrader, Cathy
Schultz, Jennifer
Schwartz Farms
Schwartz, Elsie
Schwartz, Kevin & Jo
Seaman, Randy
Sheesley, Michaela
Smith, Rod & Julie
South Point Federal Credit
Union
St. John Lutheran Home
Auxiliary
St. Paul Council of Catholic
Women
St. Paul Lutheran Church
Staruck, Cheryl
Stevens, Suzanne
Streich, Chelsey
Stremcha, Joe
Sturm, Dick & Alicia
Thoreson, Scott & Gwen
Thrifty White Pharmacy
Titman, Shirley
Tomschin, Duane & Barb
Torkelson, Mark & Donna
Trebesch, Butch & Carrie
Trebesch, Inez
Turbes, Dorothy
Tutka, Sandra
Vogel, Pat & Amy
Wall, Don & Rose
Wallin, Linda
Walter, Maxine
Weber, Dan & Linda
Weedman, Judy
Welch, Bob & Amy
Welsch, Fred & Paula
Wenisch, Jamie
Wetter, Noel & Carol
Wilhelmi, Brandon & Katie
Zak, John & Val
Ziegenhagen, Pearl

We Recognize and Thank Our Donors

With heartfelt gratitude we acknowledge the gifts received
May 23, 2018—December 31, 2018

Ardis T. Pautzke Terry Pautzke Dennis Griebel	Edward Tauer Mary Ann Tauer	Henrietta Chatterton Margaret Anzevino	Mavis Gluth Vera Kasa John & Pat Ryan
Arlene Hartwick Judith Essen Margaret Moe Stephen & Flo Wenisch Angela Ames Carl & Yvonne Todtleben Carol Carlson David & Carolyn Wendt Curt & Lora Frederiksen Dorothy Geis Ray & Leona Schottle Mary Ann Tauer Loretta Tostenrud	Elmer Evers Jane Evers Cheryl Diede John & Pat Ryan Clayton & Deb Beyer	Jane Klisch Nick & Raina Klisch	Maynard Nelson P. Kay Nelson
Arlene Wendland Bruce & Elona Graff Thomas & Susan Krinke	Elwin Schubbe Stephen & Flo Wenisch Omer & June Kallevig Elaine Hoffman Darwin and Carol Johnson	Jeanette Rempel David & Carolyn Wendt Paul & Jodi Kjolhaug	Netter Holm Marsha Zisler
Arnold Turbes Dorothy Turbes Stephen & Flo Wenisch	Esther Foy Delores Hogen Ken & Rachel Bishir Glenn & Arlene Dammann	John R. and Sally Carlson Carlson Family Foundation	Norbert Matter Tina Matter
Butch & Dorothy Schenk John & Dawn Schenk	Eugene Kubitza Richard & Shari Loomis Mike & Jodi Pieschel Clayton & Debra Beyer Laura Bast	Kathleen Dehmlow Emil & Judy Trebesch	Norm Wilson Bryan & Connie Norum
Char Zimmerman Roger & Kay Moe	Eugene Zimmerman Irene Zimmerman Stephen & Flo Wenisch	Knut Garness Marlys Garness	Peter C. Hedstrom Alison & Lucas Farm Bob & Helen Lamote David & Carolyn Wendt Judy Weedman Richard & Shari Loomis A. Joseph & Tami Bockhold Roger & Julie Prechel Katie & Brian Sundberg Stephen & Flo Wenisch
Clyde & Helen Bishir Ken & Rachel Bishir	Evelyn Weber Michael & Clarice Platz Salli Meyer Angela Ames Stephen & Flo Wenisch Duane & Pat Dauer	Lorraine Kolbe Marlene Kolbe	Phyllis M Roiger Jan & Christine Davidson
Clyde Schmidt Les & Marion Vanderwerf	Family & Friends Steven & Robin McNutt	Lorraine Schulte Loretta Tostenrud Richard & Karen Brandl Ronald & Sharon Sturm	R. M. Tessien Patricia Walter
Curtis Shoen Lenore Krueger	Fidelis Steinke Daniel & Julie Lassegard	Louie Sellner Gary & Mary Krueger	Ray Schottle Adonna Evers Leona Schottle Connie Johnson Stephen & Flo Wenisch
Dale & Dean Bishir Ken & Rachel Bishir	Francis Kaufenberg Jordan and Jeanette Pidde Paul & Jo Muske Clayton & Debra Beyer Connie Juenemann Kristen Anderson	Lula Marz Elaine Hoffman Daniel & Shelley Olson Ken & Rachel Bishir Richard & Karen Brandl Clayton & Debra Beyer Mary Ann Tauer Stephen & Flo Wenisch Glenn & Frances Schmitz Barry & Barb Johnson Alan & Paula Roiger Ronald & Sharon Sturm Betty Frost Carl & Yvonne Todtleben Dermont & Bonnie Wells Brenda Anderson Ronald & Mary Mathiowetz Christina Huseby Neil & Jody Ryan	Robert Kelly Les & Marion Vanderwerf
Dale Bassett Les & Marion Vanderwerf Clayton & Debra Beyer	Frank Boyle Marie Gervais	Margaret Clark Clayton & Debra Beyer Duane & Pat Dauer	Roger Grunig Omer & June Kallevig Ronald & Sharon Sturm Elaine Hoffman Dorothy Grunig Clayton & Debra Beyer Ray & Denice Evers Wendell & Martha Fredin
Dan Hacker Roland & Lenore Richert Laura Bast	Gladys Bigot Carla LaRosa	Marjorie Reddemann Ray & Denice Evers Jerome & Dorothy Huiras Ronald & Sharon Sturm Howard & Darlene Lokensgard	Sylvia Mangen Neil & Rose Mangen
Deceased of 2018 Father Phil Schotzko	Glen Borchardt Elaine Borchardt	Margaret Clark Clayton & Debra Beyer Duane & Pat Dauer	Trygve and Doris Helleloid Dr. Mike and Laura Morris
Dick Wegner Les & Marion Vanderwerf Sharon Trapp	Glen Kuebler Neil & Rose Mangen	Maureen Kersten Bob & Heidi Fink	William Von Fischer Linus & Mary Stifter
Donna Gramentz Gene Gramentz	Helen Valentien Ray & Diane Potter		Yvonne Meindl James & Carlotta Lindeman
Dorothy Wells Todd & Joy Wells			



Give to the Max 2018
This last November we held our annual Give to the Max Day. This national giving day was a great success for St. John’s Circle of Care Foundation, and for that we owe you a debt of gratitude.

A special thank you to our matching gift from the Roland Boettger Trust and to our generous donors, we were able to raise over \$8,000.

We recognize there are a lot of asks, and a lot of worthy causes, on Give to the Max Day. We are very appreciative of the support we received on this day and all year long.

Our Project
The Foundation was able to purchase forty 32 inch flat screen TV’s and mounts for resident rooms.

THANK YOU to everyone who continue to support St. John's Circle of Care. Because of your thoughtfulness, we are able to continue the work of enabling all who are within our Circle of Care the ability to THRIVE TOGETHER!



Hospice Room Updated

Through a generous donation to our Foundation we were able to update one of our Hospice Rooms.

St. John Lutheran Home provides three rooms specifically designed for Hospice care. While in Hospice the client’s doctor, hospice nurse and St. John Lutheran home staff, including our Chaplain look for the best way to meet the physical, spiritual and psycho-social needs of the client and family.

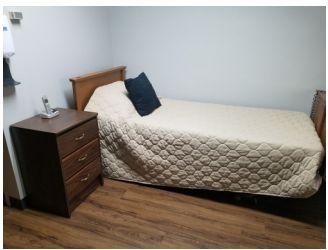
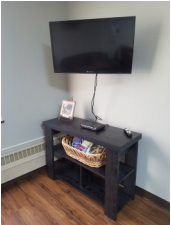

Keep up the support

Even though Give to the Max Day has come and gone, please consider to continue to support our mission.

“St. John’s Circle of Care provides services and support that enable all who are within our Circle of Care the ability to “Thrive Together.”

Again, THANK YOU and on behalf of the St. John’s Circle of Care Foundation we are humbled by your support!

For other giving or volunteer opportunities or suggestions, please contact the Foundation office at 507-723-3205.



Lindsey Beyer
Foundation Director

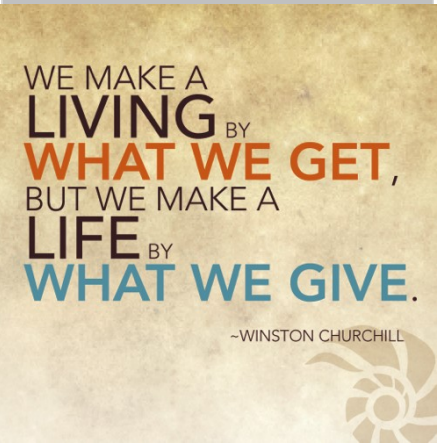

St. John’s Foundation
Board of Directors

Linda Weber	President
Gilbert Anderson	Secretary
Jo Schwartz	Treasurer
Jeff Krueger	Director
Sharon Pieschel	Director
Randy Therkilsen	Director
Dale Lindmeier	Director

Grandkids/V.I.K Program is Expanding

In expanding the Grandkids program, St. John's is making an investment to ensure children are well cared for and educated in a safe, stable, nurturing learning environment. In establishing an intergenerational day care center 30 years ago, St. John Lutheran Home took advantage of the opportunity to blend together children in need of care and senior adults with an abundance of time and talents to share. This has been an excellent fit on our campus.

"We are excited to help the community," said St. John's Circle of Care Administrator Tom Goeritz. Now the challenge is to develop staff. "If we can find the staff, I know we can find the kids," he said.

Here at St. John's we have an established child care program and space to do an expanded program. "The closing of Vista Ridge assisted living apartments last January gives us an opportunity to use the space," said Lindsey Beyer, Community Relations/Foundation Director. Beyer surveyed parents of children attending Springfield Public and St. Raphael Catholic Schools, and has had 130 respondents from which 110 said there is a need for more child care in Springfield.

There are two programs offered for childcare- Grandkids and VIK. The Grandkids program offers care to children six weeks old thru pre-school age. The V.I.K. (Very Important Kids) program provides care for school age children 5-12.

Currently the St John's Circle of Care Grandkids Program has 48 children ages 4 months to 10 years enrolled. Grandkids is currently licensed to care for four infants, ages 6 weeks to 16-18 months with Leeza Moe in charge; and with the expansion St. John's request to the DHS is to increase licensure to eight, according to Amy Arredondo, director and lead preschool teacher.

The toddler program for children 16 months to 33 months is currently licensed for seven children with Shandel Sell in charge; and with the expansion St. John's is asking the state to increase licensure to 14.

Teresa Lang is in charge of the preschool program for children 3-4 years of age and licensed for 10; with the expansion is requesting licensure for 20.

The program for 4 and 5 year old's will remain at 10 children.

St. John's Circle of Care has also an after-school latchkey program called VIK. With 18 children currently enrolled and Lisa Anderson in charge.

(Continued on last page)



Call St. John's front desk at 507-723-3200 for available Grandkids/VIK spots!

Never a dull moment at St. John's!



Family Picnic 2018



Cobden for pizza!

Daycare Christmas program



Christmas Open House



Affordable Housing Available NOW at Cottonwood

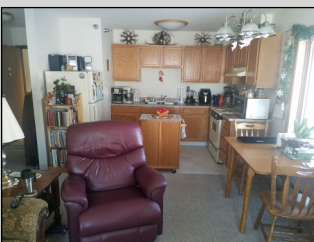

Cottonwood offers private apartments for people age 62 or over. Tenants pay rent of 30% of their adjusted gross income after medical expenses.

Special Features:

- ◆ Includes water, sewer, garbage removal and heat
- ◆ Electric Allowance
- ◆ Clean, Secure Building
- ◆ Beautiful Social Areas
- ◆ Great storage
- ◆ Single story, accessible
- ◆ On-site laundry
- ◆ On-site management

Cottonwood Ridge offers a warm, comfortable, clean setting, privacy and a chance to socialize with other friendly tenants in beautiful common areas. Sit back, relax and enjoy your freedom at Cottonwood!

For tours and information call Robin:

(507) 227-0266



LEADERSHIP TEAM

Tom Goeritz
Administrator

Jody Pautzke, RN
Director of Nursing

Donna Torkelson
CFO

Jill Drake, LSW
Social Services Director

Paula Barnes
HR Director

Alyssa Larson
Therapeutic Rec. Director

Bob Welch
Plant Operations Director

Crystal Koepp
Dietary Supervisor

Melissa Rosales
Health Info. Director

Noel Wetter
Chaplain

Lindsey Beyer
Community Relations
Foundation Director

Sharon Weller, RN
Home Care Director

Markay Christensen, RN
Staff Development Director

Robin McNutt
Cottonwood/Riverview Manager

Amy Arredondo
Grandkids/VIK Director